academi urbasba

pricelist

CAVC Barry Campus, Colcot Road, Barry, CF62 8YJ
01446 725 047 academiurbasba@cavc.ac.uk
www.urbasba.co.uk

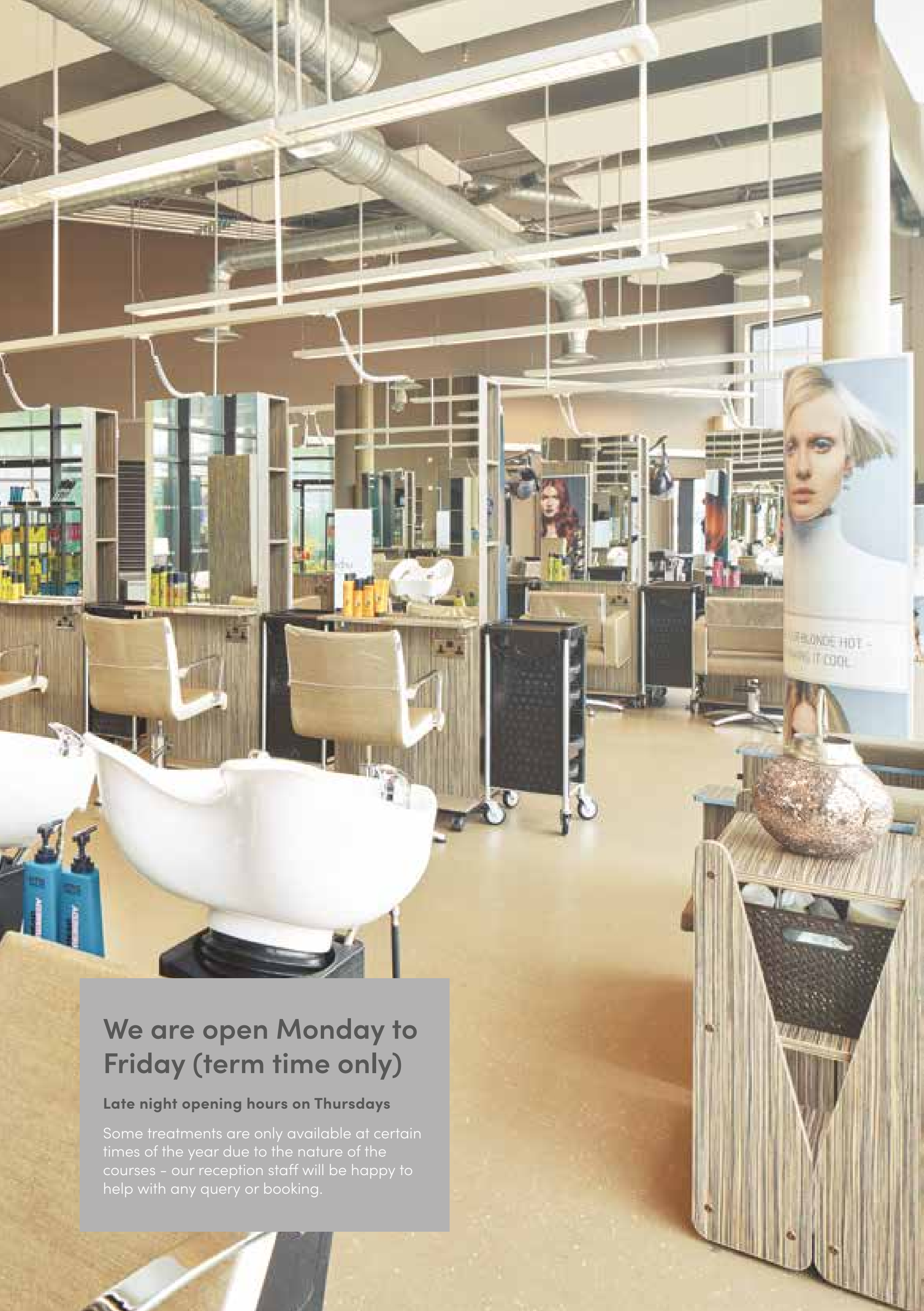

We are open Monday to Friday (term time only)

Late night opening hours on Thursdays

Some treatments are only available at certain times of the year due to the nature of the courses – our reception staff will be happy to help with any query or booking.

academi
urbasba

Hair

Preparing for your appointment:

- **A skin test is mandatory a minimum of 48 hours to a maximum of 5 days prior to EVERY colour appointment**
- You will have a detailed consultation with your stylist before every treatment
- Hair extensions cannot be treated, coloured or cut
- We cannot carry out any chemical or colour treatments on anyone under the age of 16, even with parenal' consent
- Please let us know if you are over the age of 60 as you will qualify for our Club 60 and enjoy 30% off the price of many academi services

Styling	academi junior	academi senior
Blow dry	£8.50	–
Set	£8.50	–
Hair up / styling	From £9.00	From £14.00

Cut & Finish	academi junior	academi senior
Barbering session		
• Cut	£2.50	£2.50
• Beard	£1.50	–
Mainstream session		
• Cut & blow dry	£9.50	£14.50

Colour	academi junior	academi senior
(includes cut and/or blow dry) Skin test needed min 48 hours, max 5 days, before every appointment		
Root colour (up to 1" regrowth)	£19.00	£22.00
Full head colour	£27.00	£30.00
Foils – full head	£33.00	£44.00
Foils – half head	£27.50	£33.00
Foils with root colour between	–	£48.00
Foils with all over colour	–	£53.00
Bleach with toner	–	£33.00
Individual flashes	£2.00 each	£3.00 each
Individual flashes (that need pre-lightening)	£3.00 each	£4.00 each
Balayage / ombre	–	£45.00 above shoulder £50.00 below shoulder
NB: extra long hair, below shoulder blades, additional charge of £5 added	+ £5.00	+ £5.00

Treatments (includes blow dry)	academi junior	academi senior
Deep conditioning – hair treatment	£8.50	£8.50
Hot oil – scalp treatment	£8.50	£8.50
Restructuring – a treatment to strengthen the hair		
• With a bleach / colour service	£12.00	£12.00
• Stand-alone treatment	£17.00	£17.00
K18 treatment – a treatment to repair the hair from within		
• With a bleach / colour service	–	£15.00
• Stand-alone treatment	–	£20.00

GOLDWELL. KMS INNOluxe

academi
urbasba

Beauty

Preparing for your appointment:

- **A skin test is mandatory 24-48 hours prior to EVERY service involving tint or glue**
- You will have a detailed consultation with your therapist before every treatment
- We cannot carry out any beauty treatments on anyone under the age of 16, even with parental' consent
- Please let us know if you are over the age of 60 as you will qualify for our Club 60 and enjoy 30% off the price of many academi services

Facial

Facial	academi junior
urbasba facial – using Elemis products	£20.00

Specialised Facial

NB If you have had anti-wrinkle injections and/or dermal fillers, you will need to wait a minimum of 2 weeks before having a facial electrical treatment

Specialised Facial	academi senior
Re-firming facial (Goddess 2000) Non-surgical facelift – improves deep muscle tone, improving the appearance of fine lines and wrinkles including crows' feet, tightening jawline, lifting and defining the cheek area	£25.00
Prescriptive facial electrics Following a thorough consultation and skin analysis, your therapist will decide on the most appropriate machine for your concerns at your appointment	£20.00
Microdermabrasion A deep exfoliation to stimulate collagen production and improve the texture and appearance of your skin	£25.00

Hands & Feet

Hands & Feet	academi junior
Shape & paint	
• Hands	£3.00
• Feet	£5.00
Manicure	£6.00
Luxury manicure (includes paraffin wax or hot oil or mask with heated mitts)	£12.00
Pedicure	£8.00
Luxury pedicure (includes paraffin wax or mask with heated boots)	£14.00
Gel polish application	£16.00
Gel polish removal* and reapply (* our products only)	£20.00
Gel polish removal (our products only)	£8.00

Eyes & Face

Skin test needed 24-48 hours before every appointment involving tint or glue

Eyes & Face	academi junior
Lash tint	£4.00
Brow tint	£3.00
Lash & brow tint	£8.00
Brow shape (tweezers)	£3.00
Temporary lashes (strip or flares/cluster)	£8.00
Lash perm or lift	£16.50
Lash lift or perm with tint	£18.50
Makeup application with advice	Free of charge

academi
urbasba

3 for 2 – cheapest free

Hair Removal 4-6 weeks' hair growth/minimum ¼" gives the best result

	academi junior
Brows	£2.50
Underarm	£3.50
Lip & chin	£3.50
Bikini	£5.50
Chest or back	£8.50
Half leg	£7.00
Full leg	£9.00

Tanning

	academi junior
Spray tan	£15.00

Massage

academi senior

Swedish massage
A combination of techniques used to address client's needs, applying pressure and manipulating the muscles, tendons and ligaments to release tension and promote relaxation. Can help relieve muscle stiffness, reduce stress, improve blood circulation, enhance flexibility and promote a sense of overall well-being.

- **Full body with face & scalp** £20.00
- **Full body** £18.00
- **Back, neck & shoulders with face & scalp** £14.00

Hot stone
A massage technique that involves the use of heated stones placed on specific parts of the body. Often described as a luxurious and indulgent treatment that combines the benefits of heat therapy with the healing power of massage.

- **Full body with face & scalp** £23.00
- **Full body** £20.00

Indian head massage
A therapeutic treatment that focuses on the upper body. The therapist uses a combination of techniques to stimulate and relax the muscles and tissues of the head, scalp, face, neck and shoulders. £12.00

Mechanical massage
A back of the body treatment which can help to relax muscles, alleviate tension, improve blood circulation and promote a sense of relaxation and well-being. £15.00

Body Treatments

academi senior

Body wrap
A spa therapy that involves the application of a mixture/solution onto the body, followed by wrapping the body in a warm, comforting wrap. The wrap helps to retain heat and moisture allowing the skin to absorb the beneficial properties of the mixture. At the end of the treatment the skin is left feeling refreshed, hydrated and nourished.

- **Detoxifying body wrap** £20.00
- **Skin nourishing mud wrap** £20.00

ELEMIS O·P·I ST.TROPEZ

Spa

Spa	academi senior
Floatation bed – 20 minutes is equivalent to 3 hours restful sleep *There is a 17 stone weight limit for use of the floatation bed*	£6.00

urbasba Aesthetic Clinic

Advanced Treatments If you have had anti-wrinkle injections and/or dermal fillers, you will need to wait a minimum of 2 weeks before having a facial electrical treatment	academi senior (excluded from Club 60)
Radio frequency Generates heat deep within the skins' tissues causing a lifting and tightening effect	
• **Face** Good for: hooded eyes; lines & wrinkles; tightening jawline; increased collagen and elastin production	£35.00
• **Body** Good for: cellulite reduction; toning inner thighs, abdomen & arms; tightening & smoothing skin; body contouring.	£35.00
Skin peeling treatments Resurfacer – superficial exfoliating treatment working on the top layer of the skin for a variety of skin concerns	£35.00
Skin needling Stimulates the body's own collagen production to reduce the appearance of fine lines and wrinkles, stretch marks, skin elasticity and scarring. Skin can appear plumper and more youthful	£35.00

Prior to attending for these treatments, you will need to complete an online consultation which will be sent to your email address – you must return this before the day of your appointment so your suitability for treatment can be confirmed

academi
urbasba

Terms and Conditions

Please read thoroughly before booking.

Preparing for your appointment:

1. Please respect that urbasba is a training establishment and whilst we strive to maintain high quality, industry standards not all treatments and services can be guaranteed. Treatments and services may differ in length and quality depending on the student delivering them, so please make sure you notify a member of staff if you are not happy with your treatment within 3 days. Commercial timing cannot always be assured. Refunds may be issued if a client is still not happy after a student has had the chance to rectify their mistake.
2. Please arrive at least 10 minutes before your appointment for consultation. If you are more than 10 minutes late we regret to inform you that we reserve the right to cancel your appointment completely or, where possible, a shorter treatment may be offered.
3. If you have had anti-wrinkle injections and or dermal fillers, you will need to wait a minimum of 2 weeks before having a facial electrical treatment or any advanced facial treatments.
4. We require 4-6 weeks' hair growth to receive the best wax experience/minimum ¼ of an inch.
5. Hair extensions cannot be treated, coloured or cut.
6. A skin test is required a minimum of 48 hours to a maximum of 5 days prior to EVERY colour service. For all beauty therapy services that involve tint or glue a skin test is required 24-48 hours prior to EVERY appointment.
7. We cannot carry out any beauty treatments on anyone under the age of 16, even with parental consent.
8. We cannot carry out any chemical or colour treatments on anyone under the age of 16, even with parental consent.
9. There is a 17st weight limit for use of the flotation bed; if you unsure we respectfully ask that you check your weight before booking your appointment to avoid damaging the bed
10. When making an appointment, please note that all bookings over £50 require a 50% deposit.
11. urbasba cannot guarantee a specific student to conduct treatments.
12. Please ensure you are aware of the price of your complete service at the time of consultation.
13. Prices are correct at time of print and are subject to change at any time.
14. Please check your bill and change at the time of payment as mistakes will not be rectified once you leave.
15. urbasba cannot be held responsible for any loss or damage to clothing or personal belongings.
16. Discounts are applicable on certain treatments only.
17. On arrival you will be required to complete a medical questionnaire. Certain medical conditions may preclude you from some of the treatments or facilities. Please advise of any health conditions / allergies at time of booking. If you are pregnant we will be happy to advise you on the suitability of treatments.
18. Children are welcome in the salon if they have an appointment, children under 12 require adult supervision at all times.
19. We respectfully ask for 24 hours' notice if you need to cancel your appointment, so it can be offered to another client. If you fail to attend your appointment without cancellation, a deposit of 50% is required to secure your next appointment. If you fail to attend further appointments, the full amount will need to be paid in order to place any future bookings.
20. From time to time we offer certain discounts to our clients. These are subject to change, cancellation or withdrawal at any time and cannot be used in conjunction with any other offer or special price.
21. All deposits are non-refundable and non-transferable unless your service is cancelled by urbasba or if you cancel later than 72 hours prior to your appointment.
22. Vouchers are valid for 12 months from the date of issue.

academi
urbasba

rhestr brisiau

CAVC Barry Campus, Colcot Road, Barry CF62 8YJ
01446 725 047 academiurbasba@cavc.ac.uk
www.urbasba.co.uk

Rydym ar agor o Ddydd Llun i Ddydd Gwener (yn ystod y tymor yn unig)

Oriau agor hwyr bob nos Iau

Dim ond ar rai adegau o'r flwyddyn y mae rhai triniaethau ar gael oherwydd natur y cyrsiau – bydd ein staff derbynfa yn hapus i helpu gydag unrhyw ymholiad neu archeb.

academi
urbasba

Gwallt

Paratoi ar gyfer eich apwyntiad:

- **Mae prawf croen yn orfodol o leiaf 48 awr hyd at uchafswm o 5 diwrnod cyn POB apwyntiad lliw**
- Byddwch yn cael ymgynghoriad manwl gyda'ch steilydd cyn pob triniaeth
- Ni ellir trin, torri na lliwio estyniadau gwallt
- Ni allwn gynnal unrhyw driniaethau cemegol neu liw ar unrhyw un dan 16 oed, hyd yn oed gyda chaniatâd rhiant.
- Rhowch wybod i ni os ydych dros 60 oed gan y byddwch yn gymwys ar gyfer ein Clwb 60 a gallwch fwynhau gostyngiad o 30% oddi ar brisiau nifer o wasanaethau

Steilio	steilydd iau academi	uwch steilydd academi
Chwythu'n sych	£8.50	–
Setio	£8.50	–
Gwallt i fyny/Steilio	From £9.00	From £14.00

Torri a Gorffen	steilydd iau academi	uwch steilydd academi
Sesiwn farbro		
• Torri	£2.50	£2.50
• Barf	£1.50	–
Sesiwn brif ffrwd		
• Torri a chwythu'n sychu	£9.50	£14.50

Lliw	steilydd iau academi	uwch steilydd academi
(yn cynnwys torri a/neu sychu) Mae angen prawf croen o leiaf 48 awr, uchafswm o 5 diwrnod, cyn pob apwyntiad		
Lliw gwreiddiau (hyd at 1" o aildyfiant)	£19.00	£22.00
Lliw pen cyfan	£27.00	£30.00
Ffoils – pen cyfan	£33.00	£44.00
Ffoils – hanner pen	£27.50	£33.00
Ffoils gyda lliw gwreiddiau rhyngddynt	–	£48.00
Ffoils gyda lliw pen cyfan	–	£53.00
Cannydd gydag arlliwydd	–	£33.00
Fflachiadau unigol	£2.00 each	£3.00 each
Fflachiadau unigol (sydd angen eu goleuo yn gyntaf)	£3.00 each	£4.00 each
Balayage / ombre	–	£45.00 above shoulder £50.00 below shoulder
DS: mae cost ychwanegol o £5 ar gyfer gwallt hir iawn, o dan balfeisiau'r ysgwyddau	+ £5.00	+ £5.00

Triniaeth (yn cynnwys chwythu'n sych)	steilydd iau academi	uwch steilydd academi
Cyflyru dwfn – triniaeth wallt	£8.50	£8.50
Olew poeth – triniaeth croen pen	£8.50	£8.50
Ailstrwythuro – triniaeth i gryfhau'r gwallt		
• Gyda gwasanaeth cannydd / lliw	£12.00	£12.00
• Triniaeth unigol	£17.00	£17.00
Triniaeth K18 – triniaeth i adfer y gwallt o'r tu mewn		
• Gyda gwasanaeth cannydd neu liw	–	£15.00
• Triniaeth unigol	–	£20.00

GOLDWELL. KMS INNOluxe

academi
urbasba

Harddwch

Paratoi ar gyfer eich apwyntiad:

- Mae prawf croen yn orfodol 24-48 awr cyn POB gwasanaeth sy'n cynnwys arlliw neu lud
- Byddwch yn cael ymgynghoriad manwl gyda'ch therapydd cyn pob triniaeth
- Ni allwn gynnal unrhyw driniaethau harddwch ar unrhyw un dan 16 oed, hyd yn oed gyda chaniatâd rhiant
- Rhowch wybod i ni os ydych dros 60 oed gan y byddwch yn gymwys ar gyfer ein Clwb 60 a gallwch fwynhau gostyngiad o 30% oddi ar brisiau nifer o wasanaethau

Triniaethau Wyneb

	therapydd iau academi
triniaeth wyneb urbasba – yn defnyddio cynhyrchion Elemis	£20.00

Triniaeth Wyneb Arbenigol

DS: Os ydych chi wedi cael pigiadau gwrth-rychau a/neu lenwadau croen, bydd angen i chi aros o leiaf 2 wythnos cyn cael triniaeth drydanol i'r wyneb

	uwch therapydd academi
Triniaeth wyneb sy'n ail-gryfhau (Goddess 2000) Triniaeth newid gwedd anfeddygol – gwella ffyrfder cyhyrau dwfn gan wella ymddangosiad llinellau a rhychau mân yn cynnwys rhychau o amgylch y llygaid, tynhau'r llinell gên, codi a diffinio ardal foch yr wyneb	£25.00
Triniaeth drydan rhagnodedig i'r wyneb Ar ôl ymgynghoriad trylwyr a dadansoddiad croen, bydd eich therapydd yn penderfynu ar y peiriant mwyaf priodol ar gyfer eich pryderon yn ystod eich apwyntiad	£20.00
Meicrodermabrasiwn Diblisgiad dwfn i ysgogi cynhyrchu colagen a gwella gwead ac ymddangosiad eich croen	£25.00

Dwylo a Thraed

	therapydd iau academi
Siapio a phaentio	
• Dwylo	£3.00
• Traed	£5.00
Triniaeth dwylo	£6.00
Triniaeth dwylo moethus (yn cynnwys cwyr paraffin neu olew poeth neu fasg gyda menig cynnes)	£12.00
Triniaeth traed	£8.00
Triniaeth tread moethus (yn cynnwys cwyr paraffin neu fasg gydag esgidiau cynnes)	£14.00
Paent ewinedd gel	£16.00
Tynnu* ac ail-baentio* paent ewinedd gel (*ein cynhyrchion ni yn unig)	£20.00
Tynnu paent ewinedd gel (ein cynhyrchion ni yn unig)	£8.00

Llygaid a'r Wyneb

Mae angen prawf croen 24-48 awr cyn pob apwyntiad sy'n cynnwys arlliw neu lud

	therapydd iau academi
Arlliwio amrannau	£4.00
Arlliwio aeliau	£3.00
Arlliwio amrannau ac aeliau	£8.00
Siapio aeliau (plyciwr)	£3.00
Amrannau Dros Dro (stribed neu glwstwr)	£8.00
Pyrmio neu godi'r amrannau	£16.50
Pyrmio neu godi'r amrannau gydag arlliw	£18.50
Coluro gyda chyngor	Am ddim

academi

urbasba

3 am bris 2 ar bob gwasanaeth cwyro, y rhataf am ddim

Gwaredu gwallt — therapydd iau academi

Mae 4-6 wythnos o dyfiant gwallt/ lleiafswm ¼" yn rhoi'r canlyniad gorau

Aeliau	£2.50
Ceseiliau	£3.50
Gwefus a gên	£3.50
Bicini	£5.50
Brest neu gefn	£8.50
Hanner y goes	£7.00
Coes gyfan	£9.00

Lliw Haul — therapydd iau academi

Lliw haul chwistrell	£15.00

Tylino — uwch therapydd academi

Tylino Swedaidd
Cyfuniad o dechnegau a ddefnyddir i fynd i'r afael ag anghenion y cleient, gan bwyso a thrin y cyhyrau, tendonau a gewynnau i ryddhau tensiwn ac annog ymlacio. Gall helpu i leddfu anystwythder cyhyrau, lleihau straen, gwella cylchrediad y gwaed, gwella hyblygrwydd a hybu ymdeimlad o lesiant cyffredinol.

• **Corff cyfan yn cynnwys yr wyneb a chroen y pen**	£20.00
• **Corff llawn**	£18.00
• **Cefn, gwddf ac ysgwyddau yn cynnwys yr wyneb a chroen y pen**	£14.00

Cerrig poeth
Techneg dylino sy'n cynnwys cerrig wedi'u cynhesu a'u gosod ar rannau penodol o'r corff. Fe'i disgrifir yn aml fel triniaeth foethus a braf iawn sy'n cyfuno manteision therapi gwres â phŵer iachusol tylino

• **Corff cyfan yn cynnwys yr wyneb a chroen y pen**	£23.00
• **Corff llawn**	£20.00

Tylino Pen Indiaidd
Triniaeth therapiwtig sy'n canolbwyntio ar ran uchaf y corff. Mae'r therapydd yn defnyddio cyfuniad o dechnegau i ysgogi ac ymlacio'r cyhyrau a meinweoedd y pen, wyneb, gwddf a'r ysgwyddau. — £12.00

Tyliniad mecanyddol
Triniaeth cefn y corff a all helpu i ymlacio'r cyhyrau, lleddfu tensiwn, gwella cylchrediad y gwaed ac annog ymdeimlad o ymlacio a llesiant. — £15.00

Triniaethau Corff — uwch therapydd academi

Lapiad corff
Therapi sba sy'n cynnwys rhoi cymysgedd/toddiant ar y corff, ac yna lapio'r corff mewn lapiad cynnes, clyd. Mae'r lapiad yn helpu i gadw gwres a lleithder i mewn gan alluogi'r corff i amsugno nodweddion llesol y gymysgedd. Ar ddiwedd y driniaeth mae'r croen yn teimlo'n adfywiol, llaith ac wedi'i faethloni.

• **Lapiad dadwenwyno'r corff**	£20.00
• **Lapiad mwd i faethloni'r croen**	£20.00

ELEMIS O·P·I ST.TROPEZ

academi
urbasba

Sba

Sba	uwch therapydd academi
Gwely arnofio – mae 20 munud yn gyfwerth â 3 awr o gwsg heddychlon *Mae cyfyngiad pwysau o 17 stôn ar gyfer defnyddio'r gwely arnofio*	£6.00

Triniaethau Esthetig

Uwch-driniaethau Os ydych chi wedi cael pigiadau gwrth-rychau a/neu lenwadau croen, bydd angen i chi aros o leiaf 2 wythnos cyn cael triniaeth drydanol i'r wyneb	uwch therapydd academi
Amledd radio Cynhyrchu gwres yn ddwfn ym meinweoedd y croen gan achosi i'r croen godi a thynhau • **Wyneb** Da ar gyfer: llygaid cwflog; llinellau a rhychau; tynhau'r llinell gên; cynhyrchu mwy o golagen ac elastin • **Corff** Da ar gyfer: lleihau cellulite; ffyrfhau'r abdomen, y breichiau a thu mewn i'r cluniau; tynhau a llyfnhau'r croen; amlinio'r corff.	£35.00 £35.00
Triniaethau Pilio Croen Ail-arwynebwr - triniaeth diblisgo arwynebol sy'n gweithio ar haen uchaf y croen i drin amrywiaeth o bryderon croen	£35.00
Nodwyddo Croen Ysgogi cynhyrchiad colagen y corff ei hun i leihau ymddangosiad llinellau mân a rhychau, olion ymestyn, hyblygrwydd croen a chreithiau. Mae'r croen yn ymddangos yn llawnach ac yn ieuengach	£35.00

Cyn dod am y triniaethau hyn, bydd angen i chi gwblhau ymgynghoriad ar-lein a gaiff ei anfon atoch drwy e-bost - mae'n rhaid i chi ei ddychwelyd cyn diwrnod eich apwyntiad fel y gellir cadarnhau eich bod yn addas ar gyfer triniaeth.

agic Arolygiaeth Gofal Iechyd Cymru
hiw Healthcare Inspectorate Wales
BIOCARE-ONE
SKYNCARE

academi
urbasba

Telerau ac Amodau

Darllenwch yn drylwyr cyn gwneud apwyntiad.

Paratoi ar gyfer eich apwyntiad:

1. A fyddech cystal â pharchu mai sefydliad hyfforddi yw urbasba ac er ein bod yn gwneud pob ymdrech i gynnal safonau diwydiant o ansawdd uchel, ni ellir gwarantu hyn ar gyfer pob triniaeth a gwasanaeth. Gall triniaethau a gwasanaethau amrywio o ran hyd ac ansawdd yn dibynnu ar y myfyriwr sy'n rhoi'r triniaethau, felly sicrhewch eich bod yn hysbysu aelod o staff o fewn 3 diwrnod os nad ydych yn hapus gyda'ch triniaeth. Ni ellir sicrhau amseriad masnachol bob amser. Gellir rhoi ad-daliadau os yw cleient yn dal i fod yn anhapus ar ôl i fyfyriwr gael cyfle i gywiro ei gamgymeriad.
2. Ar ddiwrnod eich apwyntiad, sicrhewch eich bod yn cyrraedd o leiaf 10 munud cyn amser eich ymgynghoriad. Os ydych dros 10 munud yn hwyr mae gennym yr hawl i ganslo eich apwyntiad yn llwyr neu, os oes modd, efallai y byddwn yn cynnig triniaeth fyrrach.
3. Os ydych chi wedi cael pigiadau gwrth-rychau a/neu lenwadau croen, bydd angen i chi aros o leiaf 2 wythnos cyn cael triniaeth drydanol i'r wyneb neu unrhyw uwch driniaethau wyneb.
4. Mae angen 4-6 wythnos o dyfiant gwallt i dderbyn y profiad cwyr gorau/lleiafswm o ¼ modfedd.
5. Ni ellir trin, torri na lliwio estyniadau gwallt.
6. Mae prawf croen yn orfodol o leiaf 48 awr hyd at uchafswm o 5 diwrnod cyn POB apwyntiad lliw. Ar gyfer pob gwasanaeth harddwch sy'n cynnwys arlliw neu lud mae prawf croen yn orfodol 24-48 awr cyn POB apwyntiad.
7. Ni allwn gynnal unrhyw driniaethau harddwch ar unrhyw un dan 16 oed, hyd yn oed gyda chaniatâd rhiant.
8. Ni allwn gynnal unrhyw driniaethau cemegol neu liw ar unrhyw un dan 16 oed, hyd yn oed gyda chaniatâd rhiant.
9. Mae terfyniad pwysau o 17 stôn ar gyfer defnyddio'r gwely arnofio; os nad ydych yn siŵr gofynnwn yn garedig i chi wirio eich pwysau cyn eich apwyntiad er mwyn osgoi difrod i'r gwely
10. Pan fyddwch yn gwneud apwyntiad, sylwch fod angen blaendal o 50% ar bob archeb dros £50.
11. Ni all urbasba warantu myfyriwr penodol i roi triniaethau.
12. Sicrhewch eich bod yn ymwybodol o bris eich gwasanaeth cyflawn ar adeg yr ymgynghoriad.
13. Mae'r prisiau'n gywir ar adeg argraffu a gallant newid unrhyw bryd.
14. Gwiriwch eich bil a'ch newid wrth dalu gan na fydd camgymeriadau yn cael eu cywiro ar ôl i chi adael.
15. Ni ellir dal urbasba yn gyfrifol am unrhyw golled neu ddifrod i ddillad neu eiddo personol.
16. Mae gostyngiadau yn berthnasol ar gyfer rhai triniaethau yn unig.
17. Ar ôl cyrraedd bydd gofyn i chi gwblhau holiadur meddygol. Gall rhai cyflyrau meddygol eich atal rhag rhai cael rhai o'r triniaethau neu ddefnyddio rhai o'r cyfleusterau. Rhowch wybod am unrhyw gyflyrau iechyd / alergeddau wrth archebu. Os ydych yn feichiog byddwn yn hapus i'ch cynghori ar addasrwydd triniaethau.
18. Mae croeso i blant ddod i'r salon os oes ganddynt apwyntiad, mae angen goruchwyliaeth oedolyn ar blant dan 12 oed bob amser.
19. Gofynnwn yn garedig am 24 awr o rybudd os oes angen i chi ganslo eich apwyntiad, fel y gellir ei gynnig i gleient arall. Os byddwch yn methu â dod i'ch apwyntiad ond ddim yn llwyddo i'w ganslo, mae angen blaendal o 50% i sicrhau eich apwyntiad nesaf. Os byddwch yn methu â dod i apwyntiadau pellach, bydd angen talu'r swm llawn er mwyn gwneud unrhyw apwyntiadau yn y dyfodol.
20. O bryd i'w gilydd rydym yn cynnig gostyngiadau penodol i'n cleientiaid. Gall y rhain newid, gael eu canslo neu eu tynnu'n ôl ar unrhyw adeg ac ni ellir eu defnyddio ar y cyd gydag unrhyw gynnig neu bris arbennig arall.
21. Ni ellir ad-dalu na throsglwyddo unrhyw flaendaliadau oni bai bod urbasba yn canslo'ch gwasanaeth neu os byddwch yn canslo llai na 72 awr cyn eich apwyntiad.
22. Mae talebau'n ddilys am 12 mis o'r dyddiad cyhoeddi.

CAVC Barry Campus, Colcot Road, Barry CF62 8YJ
01446 725 047 academiurbasba@cavc.ac.uk
www.urbasba.co.uk